coop protection juridique
tout simplement différente.

Organigramme

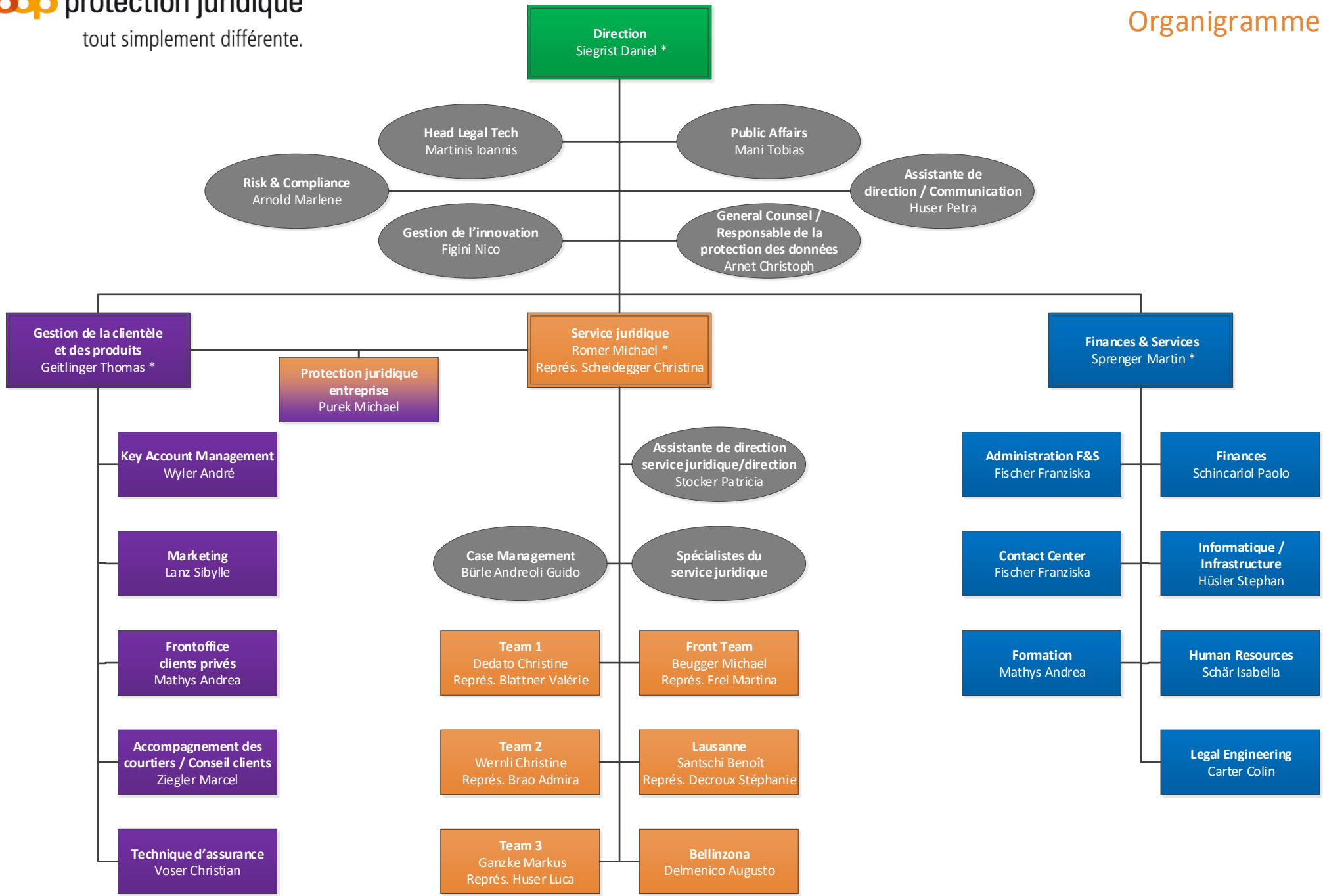

* Membre de la direction